

# AIRPORT PROPERTY MAP

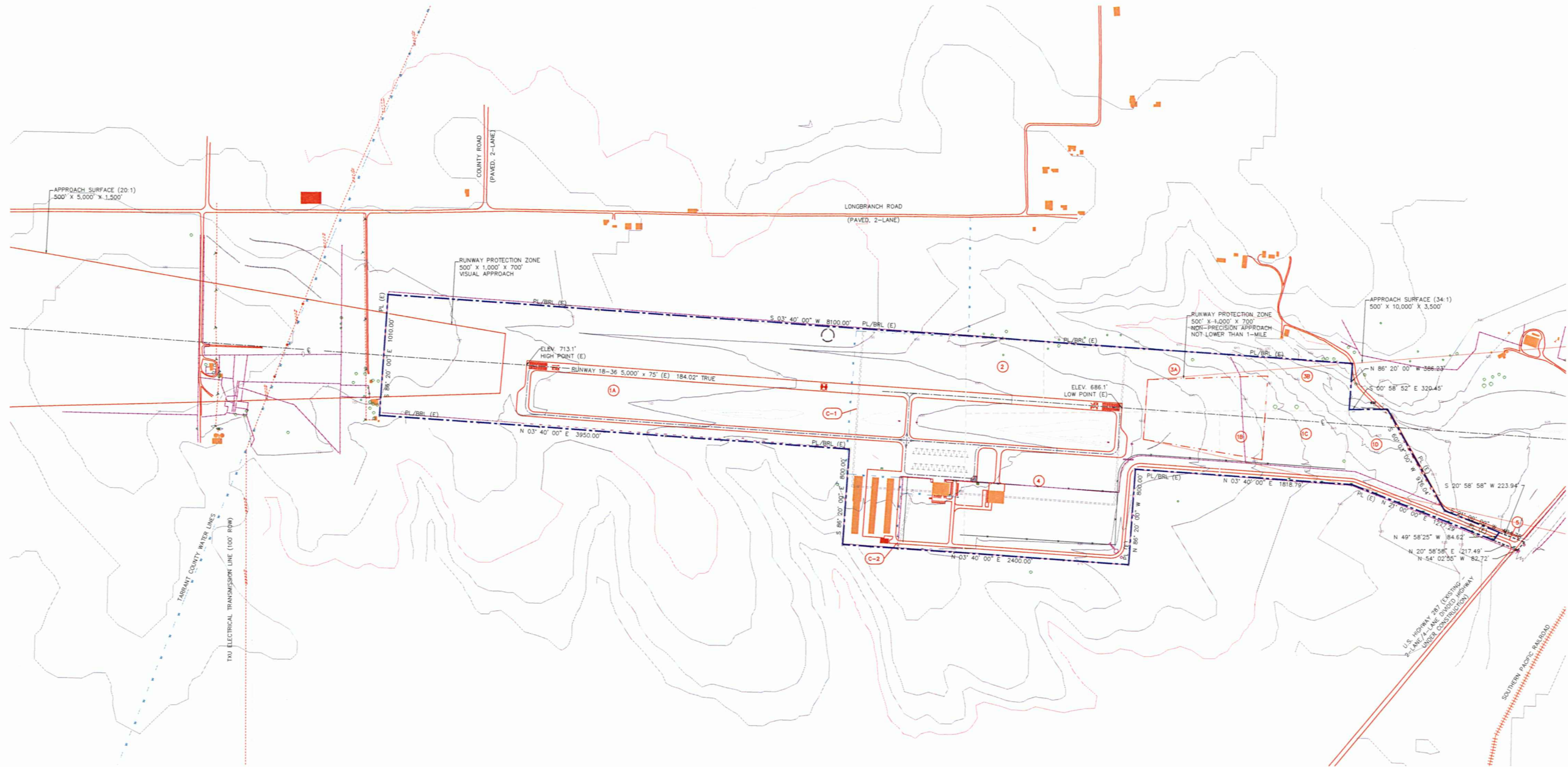

AIRPORT PROPERTY DATA TABLE						
EXISTING						
TRACT	ACRES	TITLE	GRANTOR/REMARKS	COUNTY RECORD VOL./PAGE	DATE	FUNDING
1A	131.754	FEE SIMPLE	ALMA ANN & FRANK B. SEALE	ELLIS COUNTY DEED RECORDS VOL. 828/PAGE 86	NOV 11, 1989	AIP 3-48-0313-03
1B	8.799	FEE SIMPLE	ALMA ANN & FRANK B. SEALE	ELLIS COUNTY DEED RECORDS VOL. 828/PAGE 86	NOV 11, 1989	AIP 3-48-0313-03
1C	8.278	FEE SIMPLE	ALMA ANN & FRANK B. SEALE	ELLIS COUNTY DEED RECORDS VOL. 828/PAGE 86	NOV 11, 1989	AIP 3-48-0313-03
1D	8.281	FEE SIMPLE	ALMA ANN & FRANK B. SEALE	ELLIS COUNTY DEED RECORDS VOL. 828/PAGE 86	NOV 11, 1989	AIP 3-48-0313-03
1E	9.320	FEE SIMPLE	CLARK & PROFFITT DEVELOPMENT CO.	ELLIS COUNTY DEED RECORDS VOL. 814/PAGE 458	MAR 23, 1989	AIP 3-48-0313-03
1F	22.345	FEE SIMPLE	BUFORD C. SMITH, et ux, HELEN L. SMITH	ELLIS COUNTY ABSTRACT OF JUDGEMENT RECORDS VOL. 31/PAGE 645	FEB 8, 1991	AIP 3-48-0313-03
1G	6.667	FEE SIMPLE	BUFORD C. SMITH, et ux, HELEN L. SMITH	ELLIS COUNTY ABSTRACT OF JUDGEMENT RECORDS VOL. 31/PAGE 645	FEB 8, 1991	AIP 3-48-0313-03
1H	47.644	FEE SIMPLE	PATRICK F. DEPPEZ, TRUSTEE & BEN B. WEST, TRUSTEE, et al	ELLIS COUNTY ABSTRACT OF JUDGEMENT RECORDS VOL. 31/PAGE 654	FEB 15, 1991	AIP 3-48-0313-03
1I	0.4049(17.639 sq ft)	DEED OF RELEASE	USA FEDERAL AVIATION ADMINISTRATION, DEPT OF TRANSPORTATION	ELLIS COUNTY DEED RECORDS VOL. 1,548/PAGE 970	FEB 23, 1999	---
CONVEYED						
TRACT	ACRES	TITLE	GRANTEE/REMARKS	COUNTY RECORD VOL./PAGE	DATE	FUNDING
5	0.4049(17.639 sq ft)	US 287 HIGHWAY ROW	STATE OF TEXAS, TEXAS TRANSPORTATION COMMISSION	ELLIS COUNTY DEED RECORDS VOL. 1,557/PAGE 727	FEB 3, 1999	---
C-1	1.6125	10' UTILITY EASEMENT	SARDIS & LONE ELM WATER SUPPLY CORPORATION	ELLIS COUNTY DEED RECORDS VOL. 857/PAGE 459	FEB 21, 1991	---
C-2	0.1745	UTILITY EASEMENT	SARDIS & LONE ELM WATER SUPPLY CORPORATION	UNRECORDED	FEB 23, 1999	---

THE EXISTING PROPERTY LINE WAS OBTAINED FROM AN EXHIBIT "A", PLAT OF MIDLOTHIAN/WAXAHACHIE MUNICIPAL AIRPORT. THE TRACTS WHICH MAKE UP THE EXISTING AIRPORT PROPERTY WERE DEVELOPED FROM LEGAL DESCRIPTIONS OBTAINED FROM TxDOT AND THE AIRPORT SPONSOR.

TRACT 5 IS PART OF THE ORIGINAL PURCHASE OF TRACT 1B. THE ACREAGE OF 0.4049 IS TO BE USED FOR US HIGHWAY 287 RIGHT-OF-WAY (C-1).

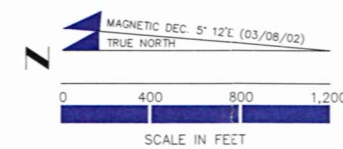

LEGEND	
— PL (E)	AIRPORT PROPERTY LINE-EXISTING (E)
— PL/BRL (E)	PROPERTY TRACT LINE-EXISTING (E)
---	CONVEYED PROPERTY LINE-EXISTING (E)

NO.	REVISIONS	BY	CHK'D	DATE

TEXAS DEPARTMENT OF TRANSPORTATION  
AVIATION DIVISION

AIRPORT SPONSOR  
CURRENT AND FUTURE DEVELOPMENT DEPICTED ON THIS MAP IS APPROVED AND SUPPORTED BY AIRPORT SPONSOR

AIP APPROVED ACCORDING TO FAA AC 150/5300-13 CH 7 PLUS THE REQUIREMENTS OF A FAVORABLE ENVIRONMENTAL FINDING PRIOR TO THE START OF ANY LAND ACQUISITION OR CONSTRUCTION AND AN FAA FORM 1500-1 SUBMITTED PRIOR TO ANY CONSTRUCTION ON AIRPORT PROPERTY.  
 AIP APPROVED ACCORDING TO FAA AC 150/5300-13 CH 7 PLUS THE CONDITIONS/COMMENTS IN LETTER DATED:

DIRECTOR AVIATION DIVISION: *[Signature]* 3/12/04  
 AIRPORT SPONSOR: *[Signature]* 3/9/04  
 STATE: *[Signature]*  
 TITLE: *[Signature]* 3/16/04  
 TITLE: *[Signature]* 3/16/04

PREPARED BY: **BUR** **BUCHER, WILLIS & RATLIFF** CORPORATION  
 8140 WALNUT HILL LANE, SUITE 900 DALLAS, TEXAS 75231-4336  
 JOB NO. 2001-285.5

PLH: 10/25/00  
 MFL: 11/19/03  
 MAW: 11/19/03

**AIRPORT PROPERTY MAP**  
**MID-WAY REGIONAL AIRPORT**  
**MIDLOTHIAN AND WAXAHACHIE, TEXAS**

SHEET 10 OF 10